Mercedes E-class , 2021

Mercedes-Benz E-Class E200 4Matic Sports – 03/2021

General Overview
The **Mercedes-Benz E200 4Matic Sports** is a luxury sedan that balances elegance, technology, and refined performance. Produced in **03/2021** and finished in **Black**, it features AMG Line styling for both the exterior and interior, giving it a distinctive and sporty character while maintaining executive-class sophistication.

Performance and Driving Dynamics
This model is equipped with a **1.5-liter turbocharged inline-4 engine** producing **197 horsepower** and **280 Nm of torque**, paired with an automatic transmission and Mercedes' **4Matic all-wheel-drive system**. The compact yet efficient engine delivers smooth acceleration and excellent fuel economy, while the AWD system ensures traction and stability across all conditions. Systems such as **ABS, traction control, and stability management** enhance driving confidence.

Exterior Design
The exterior is highlighted by **AMG Line body styling, aerodynamic details, alloy wheels, and a sunroof**, giving the car a premium and sporty presence. The sleek silhouette and refined proportions embody Mercedes' timeless design philosophy.

Interior and Comfort
Inside, the cabin is designed for luxury and functionality, featuring **leather seating, AMG Line interior details, multifunction steering wheel, and premium trim finishes**. Spacious and refined, it offers seating for five, combining comfort with a sporty atmosphere.

Technology and Safety
This E-Class is equipped with Mercedes' latest safety and technology features, including **multiple airbags, collision prevention systems, ABS, keyless entry, and advanced driver assistance technologies**. Convenience is further enhanced with infotainment functions such as **TV tuner and navigation system**, providing both entertainment and practicality.

Specifications:

ID: IVZ-144
Final Price: 37200.00 EUR

Interior Color: Black
Number of Seats: 5
Steering Side: Right
Condition: New
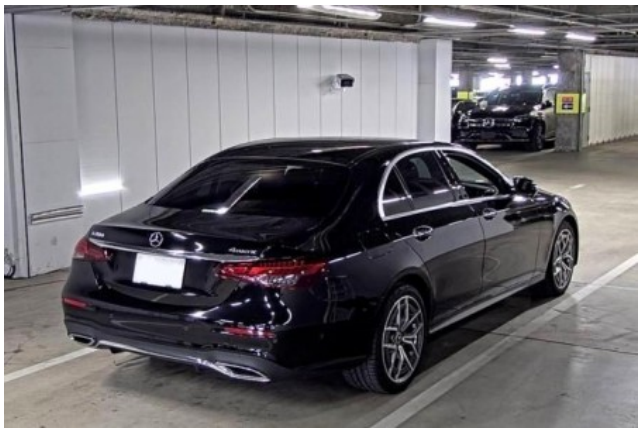
54107 km
1.5 l
2WD
Petrol
A/T
Sedan